

Patrick Schulze

# PIANOMOTION

Vol 1

12 bewegte Klavierstücke für Pop Piano

# Inhalt

Pianomotion 1

Follow Me

Seite 6

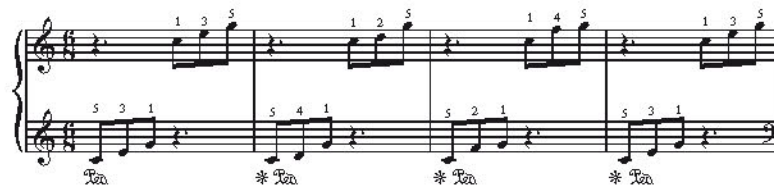

Pianomotion 2

Flywheel

Seite 7

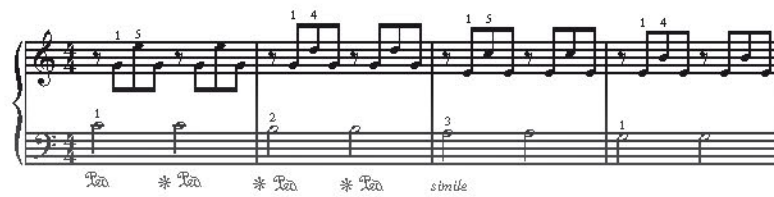

Pianomotion 3

Missing You

Seite 8

Pianomotion 4

Steam

Seite 10

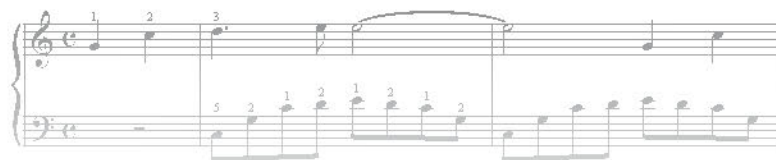
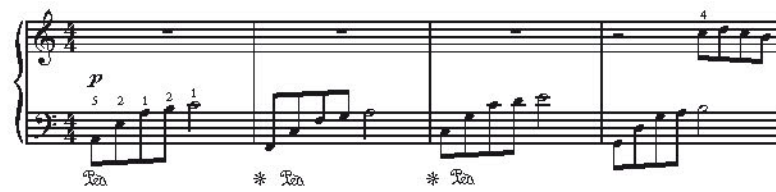

# Follow Me

*Pianomotion 1*

Patrick Schulze

1 3 5      1 2 5      1 4 5      1 3 5

5 3 1      5 4 1      5 2 1      5 3 1

*Led.*      \* *Led.*      \* *Led.*      \* *Led.*

5

*simile*

9      LH 2

# Flywheel

Pianomotion 2

Patrick Schulze

*leg.* \* *leg.* \* *leg.* \* *leg.* *simile*

# Missing You

Pianomotion 3

Patrick Schulze

21

*mf*

*rit.*

25

4 2

3 1

4 1

3 1

1

4

3

1

*Leo.*

\* *Leo.*

\* *Leo.*

\* *Leo.*

29

4 1

### Pianomotion 4

Patrick Schulze

11

1. 2.

14

4 1 2 4 1 2

*cresc.*

16

5 1 3 5 1 3

*dim.*

# Can't Wait

Pianomotion 5

Patrick Schulze

21

*p* *ff*

24

*f*

28

# Where Are You Now

*Pianomotion 6*

Patrick Schulze

21

1 2 5

*p*

25

*accelerando*

*molto rit.*

*8va*

31

4

*mf a tempo*

# Different Worlds

Pianomotion 7

Patrick Schulze

*p*

5 2 1 2 1

*Led.* \* *Led.* \* *Led.*

4

5

4 1 2 1

1. 2.

4

10

1. 2.

1 2 3

23

*marcato*

*no Ped.*

26

*Ped.*

30

*dolce*

34

4

# Fast Ride

Pianomotion 8

Patrick Schulze

22 1.

26 2.

30 *f*

34 1. 2.

# Will You Stay With Me

*Pianomotion 9*

Patrick Schulze

11

13

15

1. 2. 1. 2. 2. 2.

LH LH LH LH LH LH

RH

# Aviator

Pianomotion 10

Patrick Schulze

11

mf

13

15

# Stay Home

Pianomotion 11

Patrick Schulze

21

25

29

# Complement

Pianomotion 12

Patrick Schulze

5 4 2 1 2 3 5 4 2 1

*mf*

*Ped.*

5

9

20

23

27